

Chorley
Council

Planning
Committee Meeting

10 August 2021



Item 3g

21/00737/FULHH

Ro-Mar, Church Fold, Coppull, Chorley, PR7 4LZ

Erection of detached car port/workshop (retrospective)
(resubmission of planning application ref:
21/00384/FULHH)

Location plan

Streetwise



SITE LOCATION PLAN
AREA 2 HA
SCALE 1:1250 on A4
CENTRE COORDINATES: 356803, 413537



Supplied by Streetwise Maps Ltd
www.streetwise.net
Licence No: 100047474
29/03/2021 12:39

Block plan, elevations and layout

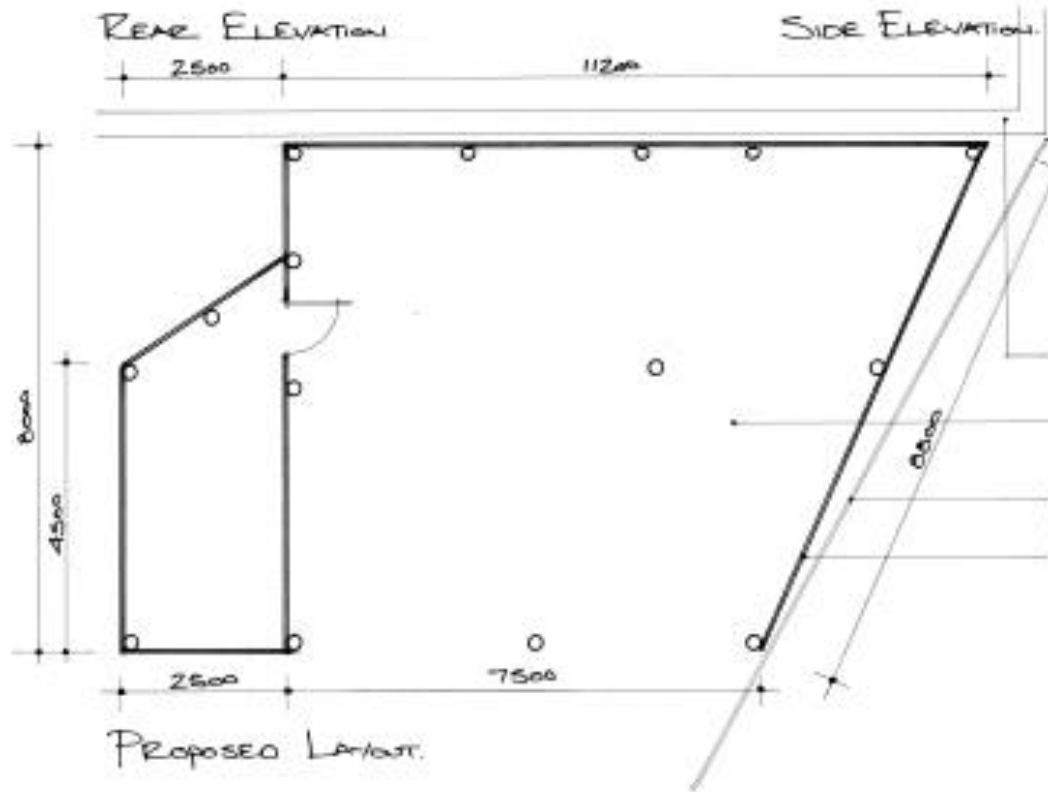
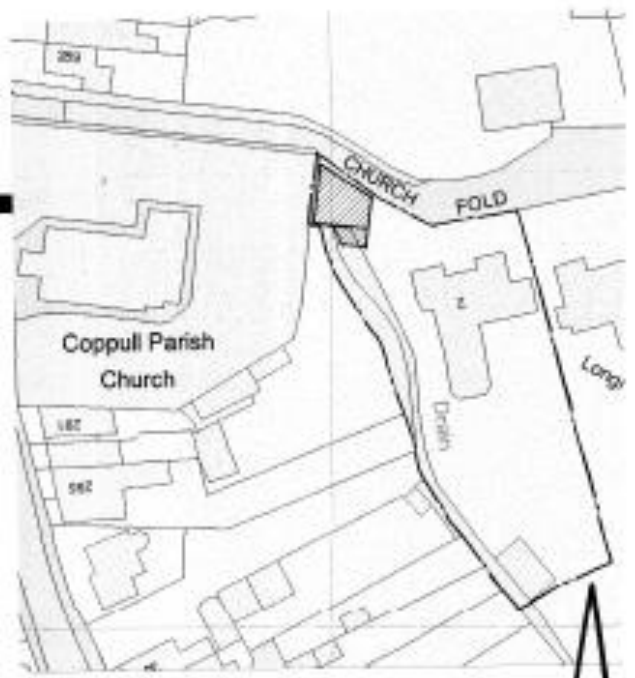
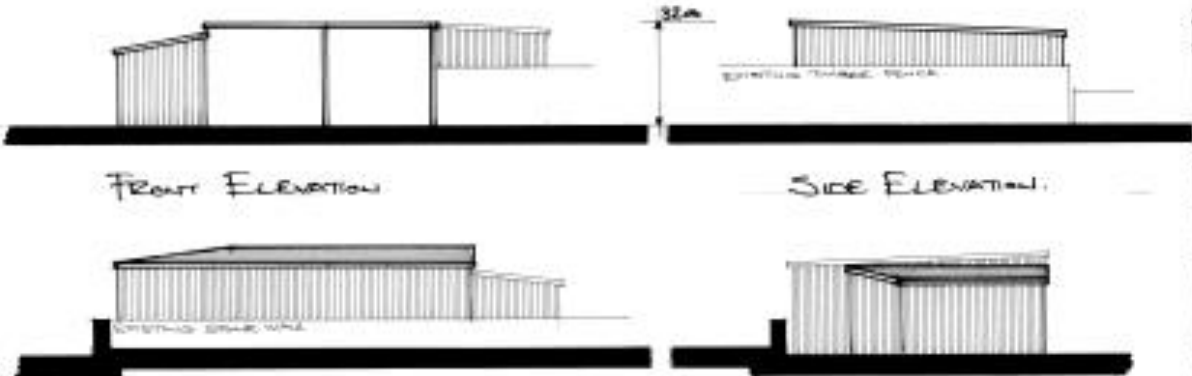

PROPOSED BLOCK PLAN
SCALE 1:500 @ A2.



SITE			
NO. 11A, 2 CHURCH FOLD, COPPULL.			
PROJECT			
PROPOSED CAR PORT AND SECURE WORKSHOP			
TITLE			
PROPOSED PLANS AND ELEVATIONS			
SCALE	DATE	DRAWN	DRAWING NO.
1:500 @A2	MAR 2011	AJL	RM/PL/11/004

Site photo from the east along Church Fold



Photo from west of site



Site photo



Site photo

